



दि न्यू इंडिया एश्योरन्स कंपनी लिमिटेड

THE NEW INDIA ASSURANCE COMPANY LIMITED

क्षेत्रीय कार्यालय (540000), बिहार राज्य वित्त निगम भवन, 6ठा व 7वाँ तल

Regional Office (540000), B.S.F.C. Building, 6th & 7th floor

फ्रेजर रोड, पटना - 800 001, Frazar Road, Patna - 800 001

CIN : L66000MH1919GOI000526, IRDA Registration No. 190.

Tel : 0612 2332583

website: www.newindia.co.in

E-mail: nia.540000@newindia.co.in

Date: 07/06/2024

Addendum to Tender Notice No 02/2024 published on 23/05/2024

Last date for submission of bids for the above-mentioned tender has been extended till 19/06/2024 5:00 PM.

The bids shall be opened on 20/06/2024 at 03:15 PM. The bidders may attend bid opening event.

Tender notice is appended with this addendum. All other terms & conditions of the tender shall remain unaltered.

PK
07/06/2024

Regional Manager

Kala *JR*



दि न्यू इंडिया एश्योरन्स कंपनी लिमिटेड

Tel : 0612 2332583

THE NEW INDIA ASSURANCE COMPANY LIMITED

क्षेत्रीय कार्यालय (540000), बिहार राज्य वित्त निगम भवन, 6ठा व 7वाँ तल

website: www.newindia.co.in

Regional Office (540000), B.S.F.C. Building, 6th & 7th floor

फ्रेजर रोड, पटना - 800 001, Frazar Road, Patna - 800 001

E-mail: nia.540000@newindia.co.in

CIN : L66000MH1919GOI000526, IRDA Registration No. 190.

Date: 23/05/2024

TENDER NOTICE

Tender No. : 02/2024

The New India Assurance co. Ltd., Patna Regional Office, intends to invite tender from the **contractors having GSTIN and experience to work with LIC/PSU banks** for construction of segment as per the details given hereunder.

Segment: Construction of long & foldable partition walls of aluminium composite sheet inside our office premises at Patna DO II, 2nd floor, Govind Bhavan, New Dakbanglow Road, opposite NP centre.

Sl.No.	Description of work	Rate	GST	Total cost including GST
1	Area of Long partition wall with door (3'-6" width) 48'08" * 8'48" = 407.7 sq ft having height of the column 8'6" & ventilation size 1'6" including a door of width 3'6" & height 7'			
2	Area of foldable partition wall 11'7" * 8' 48"=99.64 sq ft.			

Note: All openable, foldable, sliding partition walls shall be of aluminium having thickness of 1.5mm, standard section frame work should be of 6 mm thickness ACP.

Glass for ventilation, with installing and fixing in position for all height and levels as per drawing.

Terms & Conditions

1. Bidders have to submit their quotations for complete cost of construction including cost of materials & labour charges including GST. The sealed quotation should be addressed to:

The Manager
Estate & Establishment Dept.
The New India Assurance Co Ltd.
Regional Office (540000), B.S.F.C. Building,
6th & 7th floor Fraser Road, Patna - 800 001

पंजीकृत एवं प्रधान कार्यालय : न्यू इंडिया एश्योरन्स बिल्डिंग, 87, महात्मा गाँधी मार्ग, फोर्ट, मुम्बई - 400 001
Regd. & Head Office : New India Assurance Building, 87, Mahatma Gandhi Road, Fort, Mumbai-400 001

Handwritten signature

Handwritten signature



दि न्यू इंडिया एश्योरन्स कंपनी लिमिटेड

THE NEW INDIA ASSURANCE COMPANY LIMITED

क्षेत्रीय कार्यालय (540000), बिहार राज्य वित्त निगम भवन, 6ठा व 7वाँ तल

Regional Office (540000), B.S.F.C. Building, 6th & 7th floor

फ्रेजर रोड, पटना - 800 001, Frazar Road, Patna - 800 001

CIN : L66000MH1919GOI000526, IRDA Registration No. 190.

Tel : 0612 2332583

website: www.newindia.co.in

E-mail: nia.540000@newindia.co.in

2. Rough sketch of proposed construction work is attached as a part of this tender notice; however, all the interested contractors may visit to workplace as mentioned above to have better overview of the work.
3. Bidders fulfilling the criteria, mentioned above, must submit only price bid from 24/05/2024 to 04/06/2024 between 10:00 AM to 05:00 PM excluding Saturdays, Sundays & Holidays. Bid will be opened on 06/06/2024 at 03.15 PM. The bidders may attend bid opening event.
4. The New India Assurance Co. Ltd do not bind themselves to accept any or all the bids and reserve the right to reject any or all bids without assigning any reason thereof.

This tender notice along-with Rough sketch of proposed construction work is available on our Website <https://newindia.co.in>. Interested contractors may download the same and participate in the tender as per the instructions given therein, on or before the due date of the tender.

Regional Manager

Sketch of fixed & foldable partition of Training Hall of the New India Assurance Co. Ltd. Regional Office Patna. ~~sketch~~ in the office of ~~Dr. 2.~~ of the New India Assurance Co. Ltd. Patna.

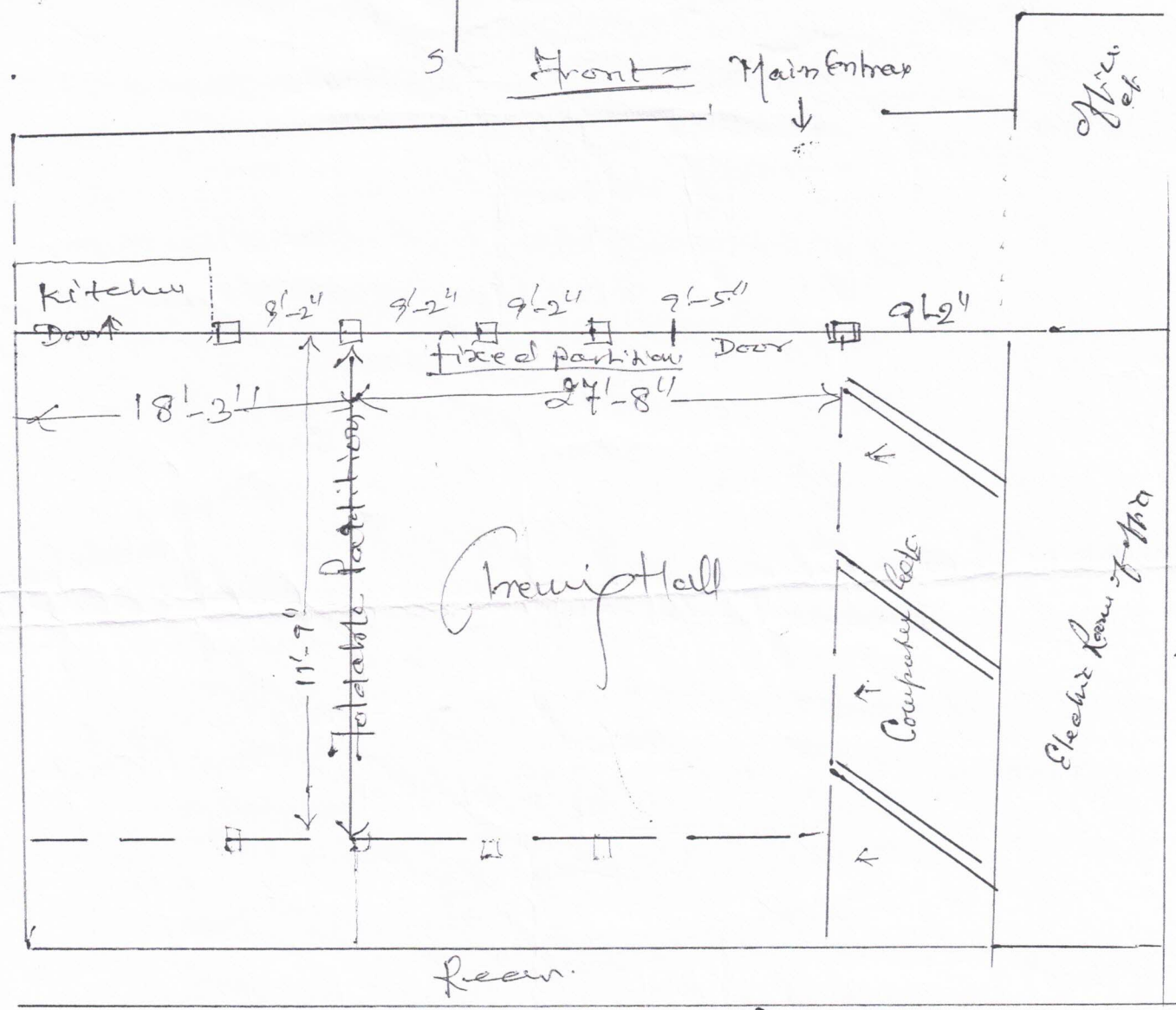
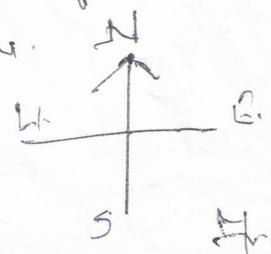

Side.

Rear.

- i) Door - 3'-6" width
- ii) Door height - 7'
- iii) Height of column - 8'-6"
- iv) Ventilation size - 1'-6"

~~Fig. 1~~

Ventilator Openable

Fixed	Glass	Glass	Glass
	Acp	Acp	Acp
	Acp	Acp	Acp